

A Full Renovation

Sunshine Coast Healthcare Auxiliary Thrift Store, Sechelt

Kamloops, April 24, 2017



Sunshine Coast
Healthcare
Auxiliary

- **Original Sechelt St. Mary Thrift Store,**
- **opened January 28, 1967**
- **50 Years Ago!**



Present 2016/2017 Store

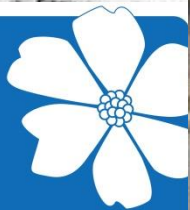

Sunshine Coast
Healthcare
Auxiliary



- Travel by Ferry, although we are not an island !
- We could drive to Whistler... but there is no road!
- Population just over 30,000, average age 55

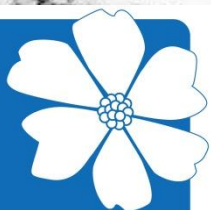

Sechelt Hospital

(Formally St. Mary's hospital)

Sunshine Coast Healthcare Auxiliary

(Formally St. Mary's Auxiliary)

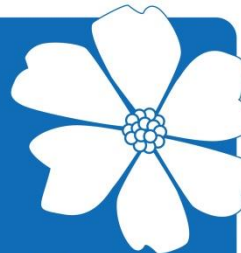

Sunshine Coast
Healthcare
Auxiliary

The Sunshine Coast Healthcare Auxiliary Today :

- ☐ 507 Members
- ☐ 6 Distinct branches : Hopkins, Gibsons, Roberts Creek, Sechelt, Halfmoon Bay and Pender Harbour

Operations :

- ☐ Thrift Store
- ☐ Gift Store (at the Hospital)
- ☐ Loan Cupboard
- ☐ Many services to the entire Sunshine Coast Area

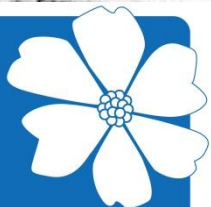

- Present location : opened in 1971
- Expanded in 1991 at a cost of over \$200,000

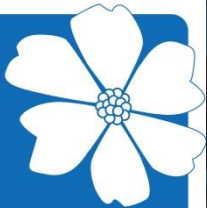

Why renovate:

- Staff and Customers' Safety
- Ease of shopping
- Out-of-date
- Increase useable space by 40%

Rationale :

- Rent for the location is \$1.00/year
- Decision to renovate taken in November 2015
- Great location: Downtown Sechelt



Meet JANE BADER

- Joined the Auxiliary in 2012
- Day Manager since 2012
- Thrift Store Chair since 2015
- Energetic, hands-on, dedicated, and committed to completing the renovation

**JANE AND WARREN
STARTED WORKING
TOGETHER ON THE PROJECT IN NOVEMBER
2015**

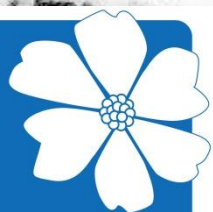

Sunshine Coast
Healthcare
Auxiliary

Facts :

- Existing store 4000 sq.ft.
- 2016 Sales \$505,000
- 2016 net profit : \$460,000
- Highest Profit/sq.ft. of the entire Sunshine Coast





BEFORE...



Sweatshirts/Hoodies	4.00	Briefs	1.00
Jackets	4.00	Ties/Caps/Belts	1.00
Dresses	4.00	Hats/Gloves/Scarves	1.00
Coats	6.00	Socks/Lenards/Nylons	1.00
Jeans/Skirts	3.00	Purses/Knapsacks	3.00
Suits (2 or 3 Pc.)	6.00	Wallets	1.00
Nightwear	3.00	Swimsuits	3.00
Boots	4.00	Baby Clothes	1.00
		Children's Wear 1/2 Adult Price	

Special items may be individually priced.



Sunshine Coast
Healthcare
Auxiliary







Special items may be individually priced.



Sunshine Coast
Healthcare
Auxiliary



- Old counter!
- Old metal fixtures!
- Old wood bins!

Now the fun starts!

- Meetings, meetings, meetings,
- Brainstorming, brainstorming,
- Decisions, decisions, decisions,
- A test for spouse's patience 😊



What do we want the final product to look like?



Defining Goals :

- **What do we want to see in the store**
- **Increase safety for staff and shoppers**
- **Increase display space by 40%**
- **All New Fixtures**
- **Relocate clothing on one side, other products on other side**
- **Brighter and more pleasant store**



Sunshine Coast
Healthcare
Auxiliary



We prepare a Budget, based on the following :

- **Input received**
- **Cost of new fixtures, cabinetry, structural work, etc.**
- **Extra 35% for cost over-runs, demolition, misc.**

Plans needed :

- **Professional drafting of new store**
- **City Hall approvals**
- **Selection of trades i.e. Contractor, Electrician, etc.**
- **3 estimates for each (whenever possible)**
- **Checking references of trades**

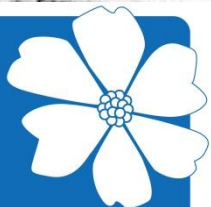

File Home Insert Page Layout Formulas Data Review View

? - + X

Clipboard Font Alignment Number Styles Cells Editing

Calibri 11 A A

B I U

General

\$ % , .0 .00

Conditional Formatting as Table Cell Styles

Insert Delete Format

Σ Sort & Find & Filter Select

A8 fx

A B C D E F

PROJECT COSTING WORKSHEET BACKROOM

Ordered I/C

Item

GST

Other

TOTAL

Comments or descrip
"Other"

open door to HH area

new storage are for supplies in closet

\$ 148.00

\$ 352.00

\$ 500.00

kitchen

new kitchen cabinets

\$ 4,000.00

New fridge

\$ 35.06

\$ 750.00

\$ 900.00

first aid box

\$ 300.00

new paint

\$ 1,500.00

\$ 1,500.00

close bathroom door, drywall tap and mud

\$ 1,250.00

\$ 1,250.00

bathroom #1

\$ -

electrical

\$ 400.00

\$ 400.00

new fan

\$ 76.00

\$ 300.00

new lights

\$ 300.00

paint and drywall

\$ 1,000.00

\$ 1,000.00

move storage cabinet

\$ -

new closet

\$ 1,000.00

\$ 1,000.00

new locker area

\$ 361.00

\$ 528.00

\$ 800.00

new shelves for incoming HH

\$ 3,000.00

\$ 3,000.00

area of ladders, tables etc

Sheet1 Sheet2 Sheet3

Ready Recovered

100%

File Home Insert Page Layout Formulas Data Review View



Clipboard | Font | Alignment | Number | Styles | Cells | Editing

Calibri 11 | Bold | Italic | Underline | Text Color | Background Color | Bullets | Numbering | Indentation | Orientation | Conditional Formatting | Format as Table | Cell Styles | Insert | Delete | Format | Sort & Filter | Find & Select

A8 fx

	A	B	C	D	E	F
37		new lights				
38		new office				
39		new desk		\$ 400.00	\$ 400.00	
40		move safe			\$ 100.00	
41		storage on wall for supplies		\$ 800.00	\$ 800.00	
42		new office door			\$ 300.00	
43		security system	\$ 101.84	\$ 2,037.00	\$ 2,300.00	
44		air to office		\$ 500.00	\$ 500.00	
45		new lights		\$ 500.00	\$ 500.00	
46		elctrical		\$ 1,100.00	\$ 1,100.00	
47		drywall		\$ 3,500.00	\$ 3,500.00	
48		paint		\$ 1,000.00	\$ 1,000.00	
49		new chair			\$ 200.00	
50		move computer			\$ 100.00	
51		vent in door			\$ 300.00	
52		wood construction		\$ 3,500.00	\$ 3,500.00	
53		demo		\$ 3,571.00	\$ 6,000.00	
54		install			\$ 5,500.00	
55		over run			\$ 3,800.00	
56		misc			\$ 6,000.00	
57		contractor fees			\$ 5,000.00	
58		electrical			\$ -	
59	GRAND TOTAL		\$ 1,155.90	\$ 34,339.00	\$ 64,350.00	
60						
61						

Sheet1 Sheet2 Sheet3

Ready Recovered

100%

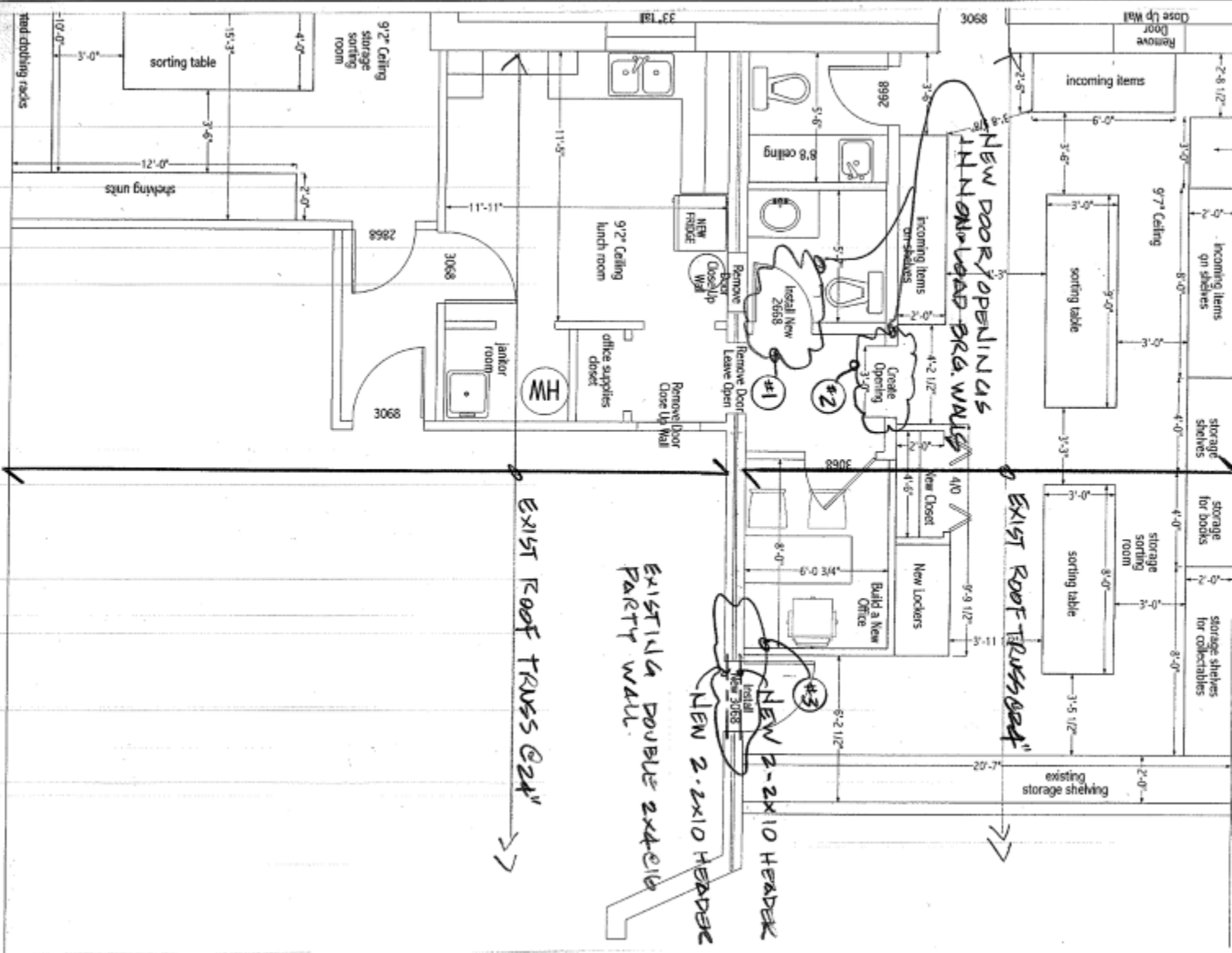

PARTIAL ROOF FRAMING PLAN
DESIGN LOADS
DL = 15 PSF
LL = 33.6 PSF



COAST STRUCTURAL ENGINEERING LTD.
P.O. Box 144, Sechelt B.C. V0N 3J0
Tel: 604-535-3800
Email: design@coasteng.ca

PROJECT:
SECHELT THRIFT STORE RENOVATION

TITLE:
PARTIAL ROOF FRAMING PLAN

DATE:
Aug 26/16

DRAWING NO:
SK 1



Process : buy-in from all Members

➤ 6 Informal meetings to present plans to Members

➤ Feed-back from Members

➤ Vote

➤ Approval by the Board and Members





What we needed to order :

- Extra lighting
- Clothes racks & jewelry rack
- Purse rack
- Custom cabinetry
- Glass cabinet
- Wire baskets
- New Front doors, etc. etc.



Challenges : when things go wrong !





**Store closed 2 weeks
over Xmas Break**



**Construction started
December 27, 2016**



**New clothes racks on
3 walls**

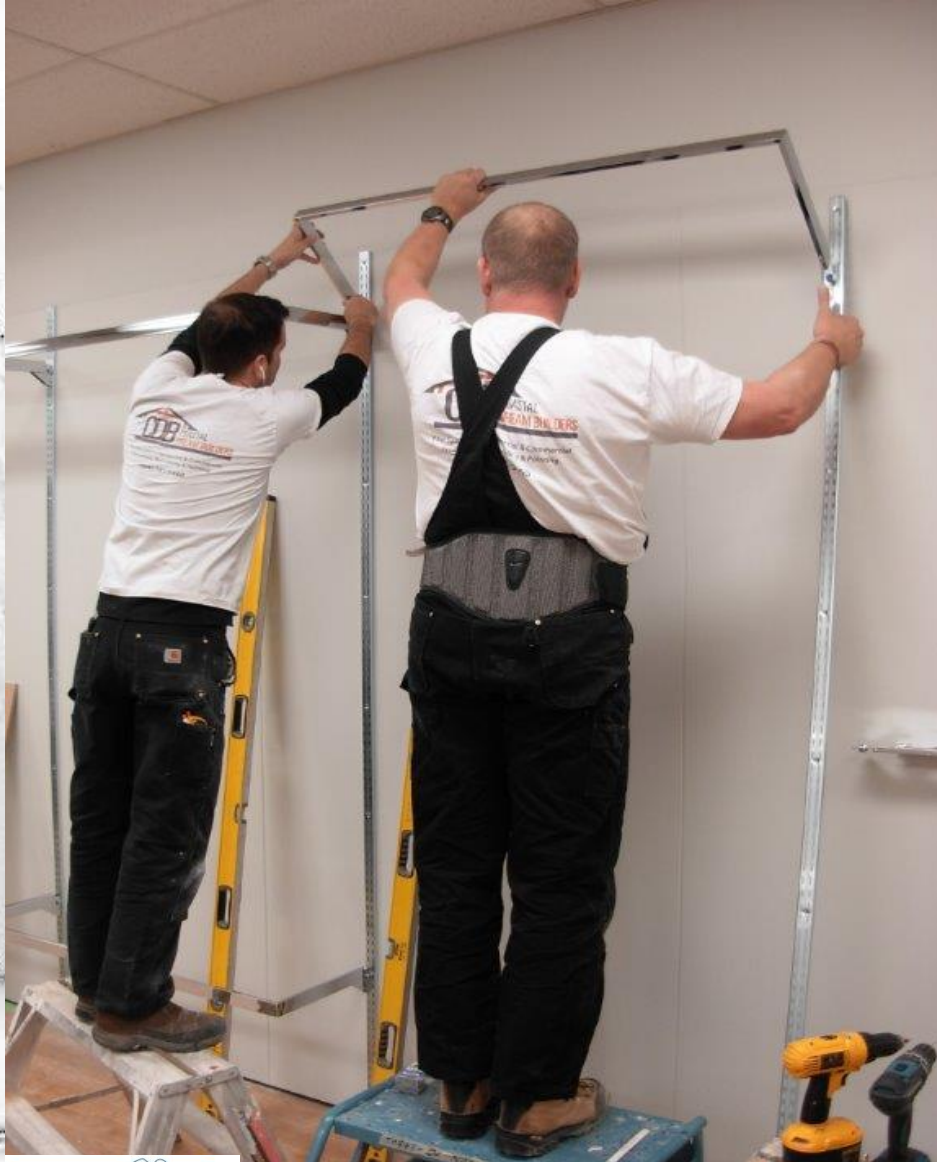

Ceiling fans!



**Custom-built
fixtures
and.....**



**New metal
adjustable
shelving**





**Building new
Fitting rooms!**



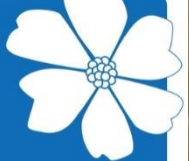

Sunshine Coast
Healthcare
Auxiliary

Ceiling fan



Before :
A useless bow
window



And now.....
Custom-made furniture
for more display space !





**New Shoe Rack :
Two-deep for greater
capacity**

Pictures of old Hospital and old Thrift Store high on the walls to retrace history !





Filling up the shelves!

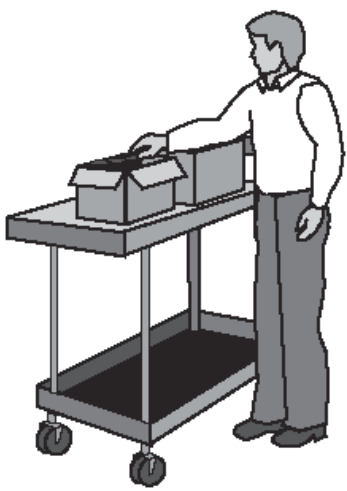
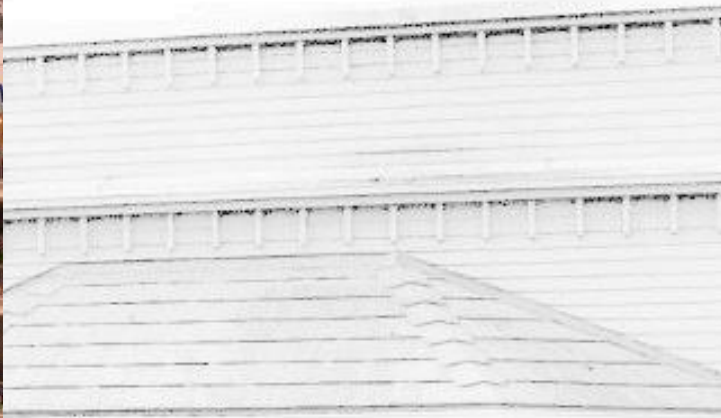



The Store re-opened January 10, 2017

- **95% of construction completed**
- **We did not have to close the store due to renovations,**
- **Work done during normal Christmas Closure**



- **New track lighting for all walls!**
- **Ease of traffic!**

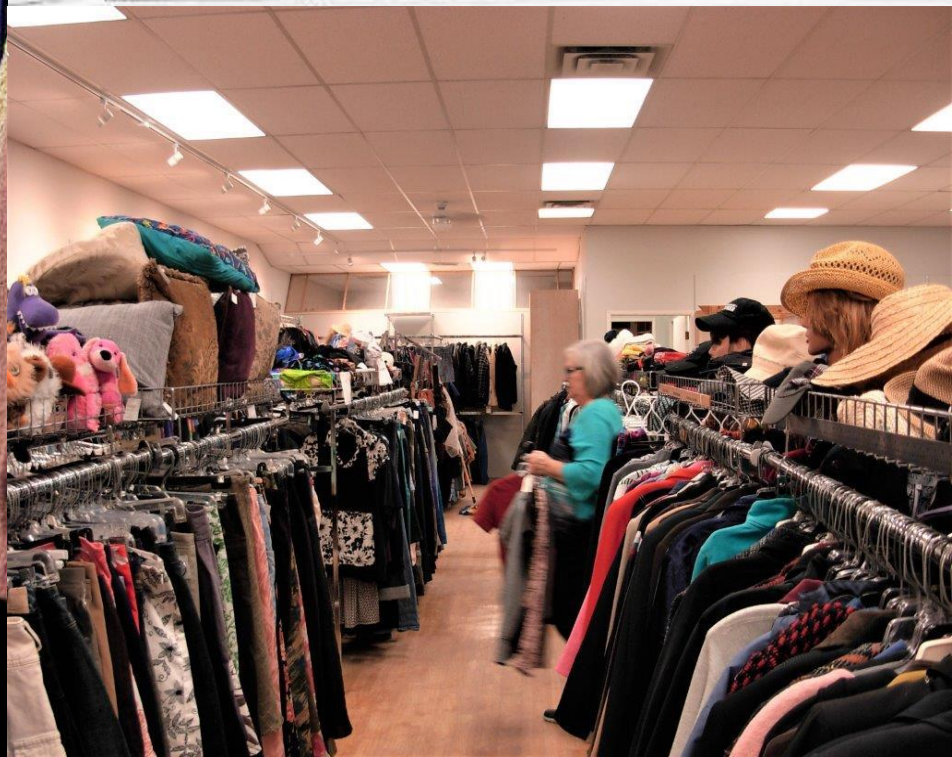

➤ Clean entrance with news board







For Jewelry and Purses!



**A New
Cash Desk!**

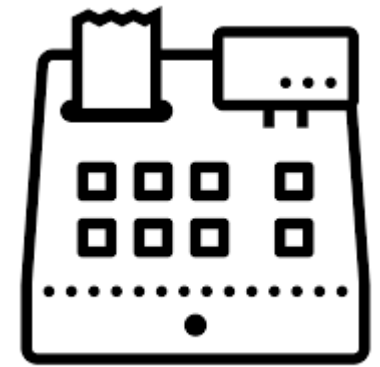

Before

After





GRAND OPENING JAN. 28, 2017

- 50th Anniversary of the Thrift Store
- Sharing a cake with customers and staff
- Celebrating with the Press, local MLA, Board Members, local Who's Who!



Sunshine Coast
Healthcare
Auxiliary



NEXT PHASE :

**Completed
April 1, 2017**

- **Back room area:**
 - Redo, upgrade, paint
- **Washroom : paint**
- **White elephant room**
- **Two sorting rooms**
- **Create new office**



Sunshine Coast
Healthcare
Auxiliary

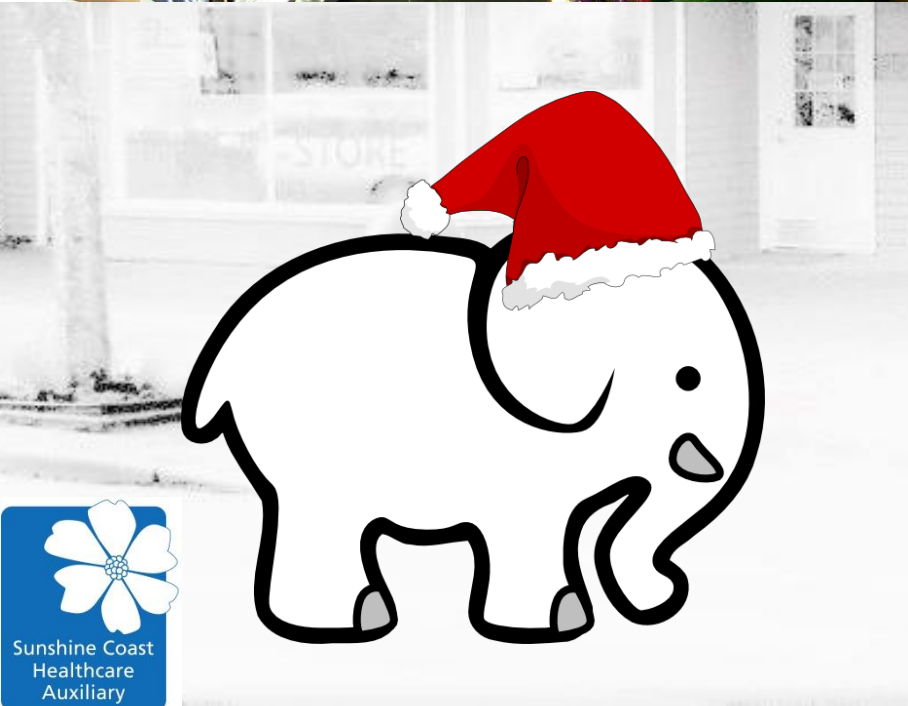
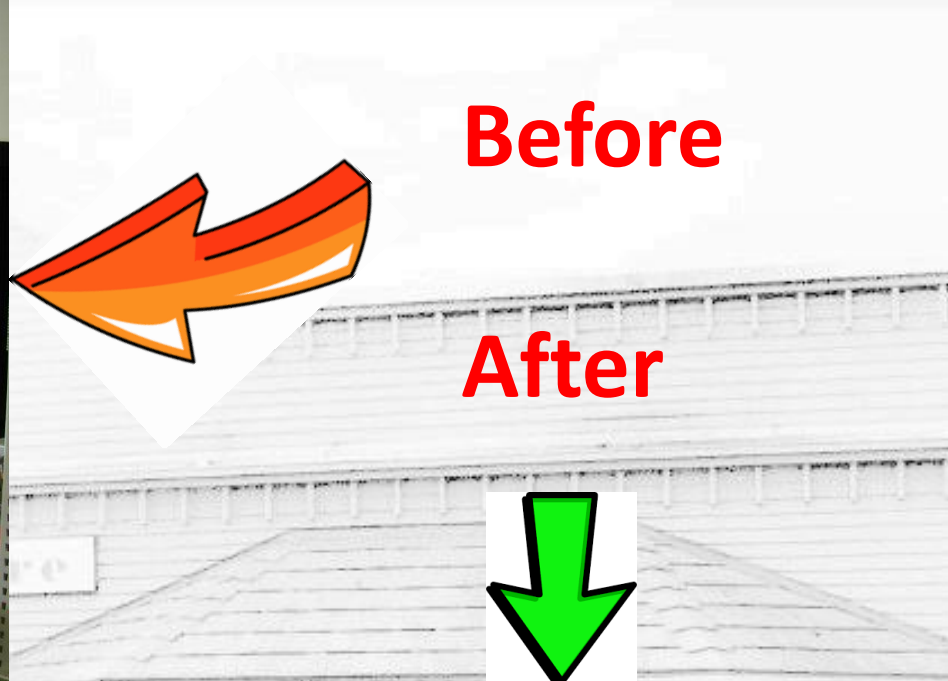

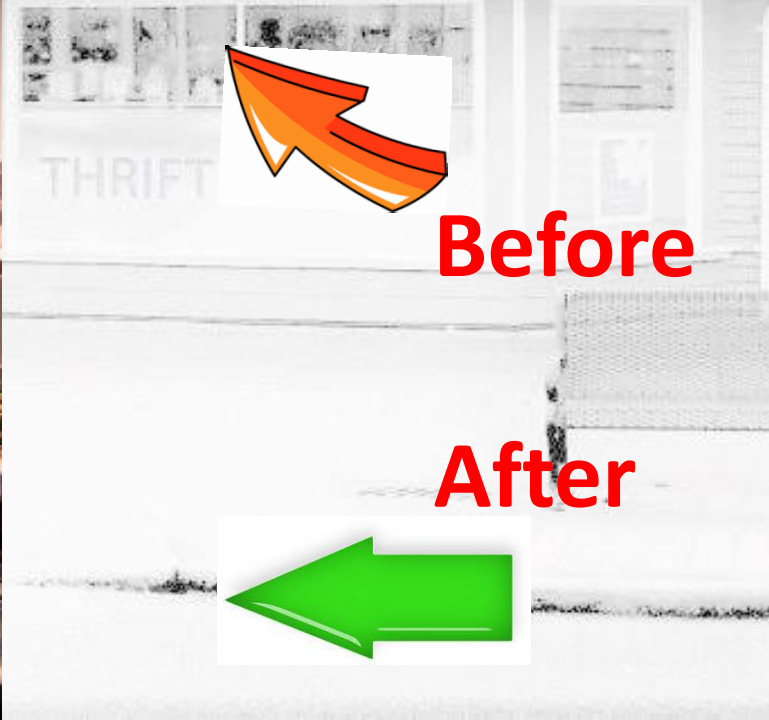

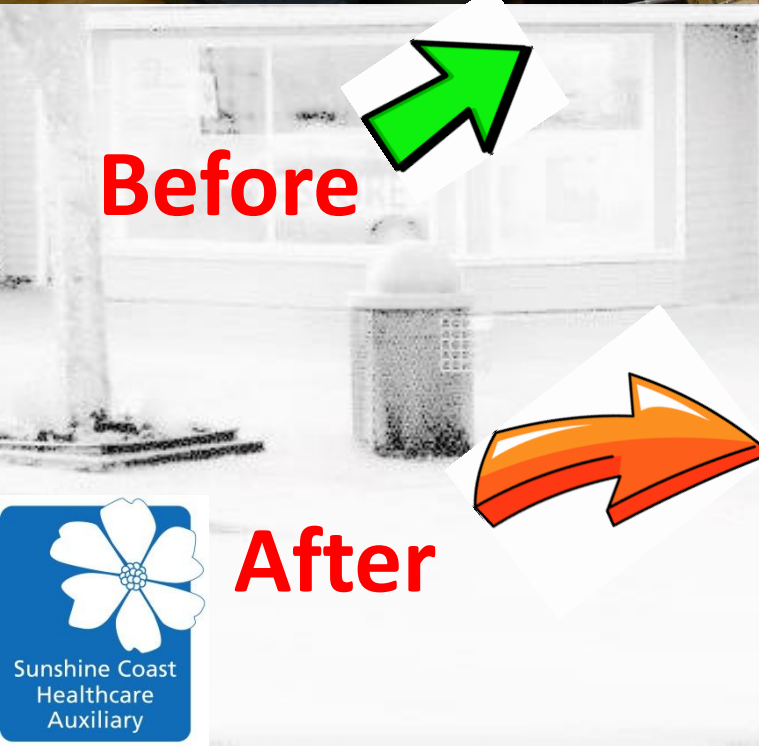



Before



After



Creating a new office





FINAL PHASE,
to be completed May 15, 2017



The Kitchen

**New cabinets, sink, faucet,
dishwasher, paint, etc.**



Old!

A Special Thank You to all the Staff for their support and patience throughout the renovation

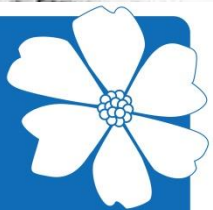

Sunshine Coast
Healthcare
Auxiliary

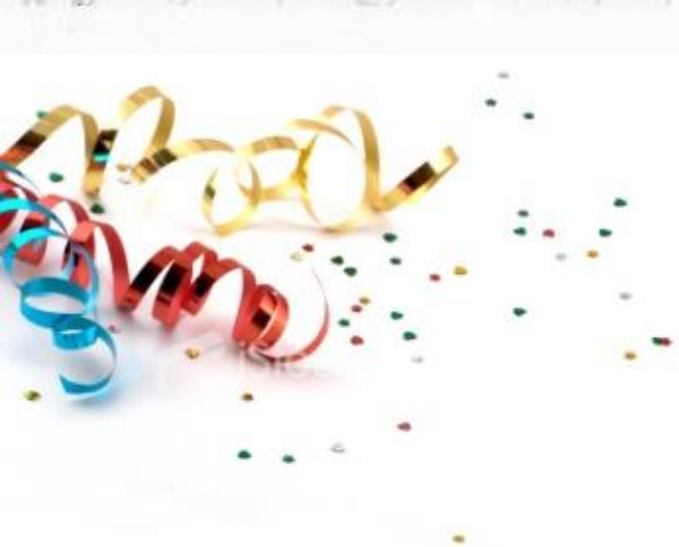

And now for the quizz!

WIN PRIZES

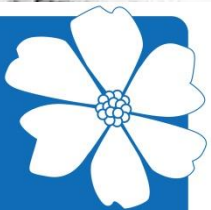

Sunshine Coast
Healthcare
Auxiliary



**HOW MUCH DO YOU
THINK THE WHOLE
RENOVATION COST?**

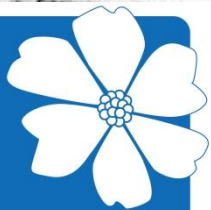

Sunshine Coast
Healthcare
Auxiliary

QUESTIONS?

Thank you!

Дякую

谢谢

धन्यवादधन्यवाद

Gracias

شكرا جزيلاً

Vielen Dank

Merci

Grazie

Ευχαριστούμε



Sunshine Coast
Healthcare
Auxiliary

